

1 Introduction

The purpose of this document is to describe the changes that have occurred in the updates of MX-Contact since version 11.01.01.

2 Update Procedure

2.1 Update Package

The following update package is available on the web site:

- **MXContact_Update_12.01.01.exe**

The same Update Package is used for all Editions of MX-Contact, namely Personal, Professional SOHO and Enterprise Editions.

If you are using MX-Contact version 11.01 or later, you can simply apply the update package to each client machine.

The steps to update an existing installation are:

1. Install the Update Package on each client machine. Do not uninstall your existing version.

In order to install the update, you need to be using the free Personal Edition, or have purchased the MX-Contact Professional, SOHO or Enterprise Editions since April 1st, 2010, or have a valid Maintenance Contract with ExchangeWise. If you are in any doubt about the status of your Maintenance Contract, please confirm this with us or the Business Partner from whom you purchased MX-Contact, before installing the update. If you apply the update and your current License Keys do not allow the use of Version 12.01, MX-Contact will be disabled, and we are anxious to avoid any such inconvenience relating to this

2.2 Installation Package

The following installation package is available on the web site:

- **MXContact_Install_12.01.01.exe**

The same Installation Package is used for all Editions of MX-Contact, namely Personal, Professional SOHO and Enterprise Editions.

If you are using MX-Contact Version 10 or earlier, you should uninstall your existing version and run the new full Installation Package.

However you must also apply the database script updates from the MX-Contact 11.01.01 Update first. There are no changes to the actual MX-Contact database since 11.01.01.

2.3 Database Update

There are no updates to the database.

2.4 Forms Update

There are no updates to the existing forms.

2.5 Reports

There are no updates to the existing reports.

3 New Functionality

3.1 Change to Ribbon for Outlook 2010

Changes were made to cater for the new Outlook 2010 ribbon. The functionality that previously existed on the **Add-Ins** tab in Version 11 has now been moved to a new **MX-Contact** tab on the main Outlook 2010 ribbon. The **Shortcuts** and **New Items** icons have also been added to the **Home** tab:

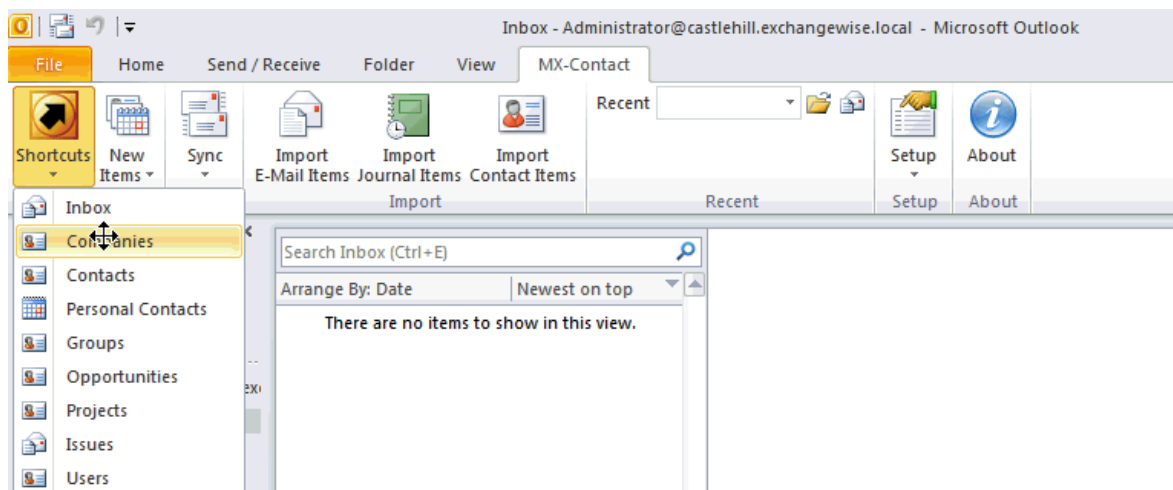

3.2 Import of VCF Cards

Functionality was added to import VCF items (or **vCards**) attached to an e-mail directly into MX-Contact. When you double click a VCF card in an e-mail you are prompted to add this contact to MX-Contact:

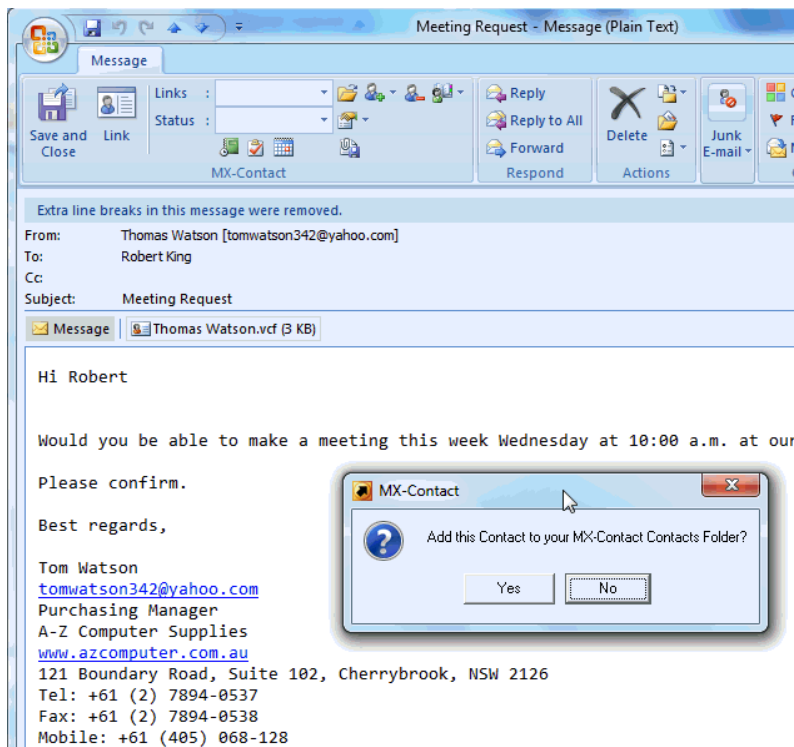

If you respond with 'Yes', the MX-Contact contact form will be opened, and populated with the data from the VCF contact item:

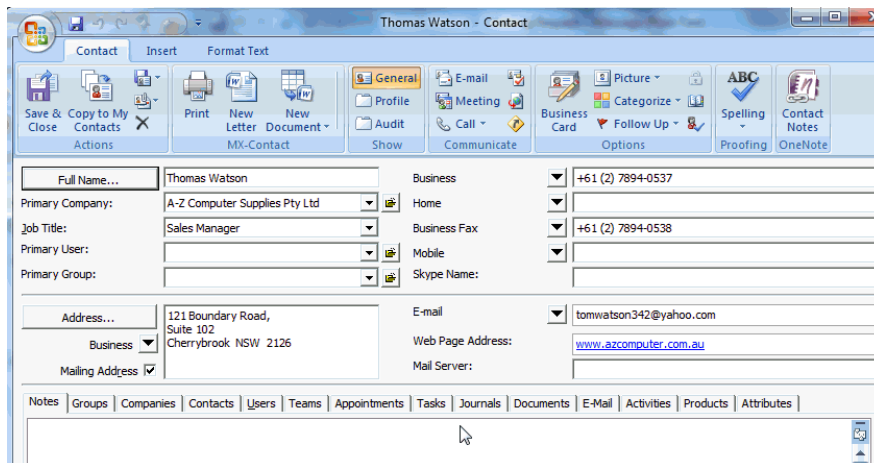

You can then edit the details if required and click **Save and Close** to add the contact to your MX-Contact **Contacts** folder/table.

4 Issues Resolved

4.1 Linked Mails not Copied to MX-Contact for Manual Linking

When the parameters **Link Incoming E-Mail** and **Link Outgoing E-Mail** were set to **Manual**, a linked e-mail was not copied to MX-Contact. This was resolved.

4.2 Translations

The following translations were fixed:

- View Associations
- View Direct
- Link and Close
- Link

4.3 Select Names Issue in Dutch Version of Outlook

When adding recipients from the Select Names dialog, the **To** recipients were added to the CC box, when using the Dutch version of Outlook. This was resolved in MXContactUtils.dll – there was no check for the 'Aan' button ('To' in Dutch).

4.4 SQL Connection

A change was made to stop MX-Contact deleting the registry key settings when the SQL database was not detected, thereby necessitating re-entry of the Folder and Database Settings when the SQL database become available again.

4.5 Filtering of Associations

An issue was resolved whereby views containing a WHERE clause on an Association folder were generating an error and not being displayed correctly.

4.6 Forwarding of E-mails from the E-mail Folder

When an e-mail was forwarded from the e-mail folder of a company, contact, etc. the original e-mail was overwritten. This has been corrected.

4.7 Purge Outlook Folders

This routine was fixed so that it operates correctly. This option on the MX-Contact menu deletes the temporary Outlook items that are created in the Outlook Data File or Public Folders when an MX-Contact item that has an associated Outlook object in the database (e.g. an e-mail or document) is opened.

4.8 Format of Time/Date Display

The format of dates and times was changed in the grid to follow the Windows short date and time formats set under regional and Language options.

4.9 Notes Searching

The searching of Notes was enabled if the [Body] field is added to an existing view. This was previously disabled for performance reasons.